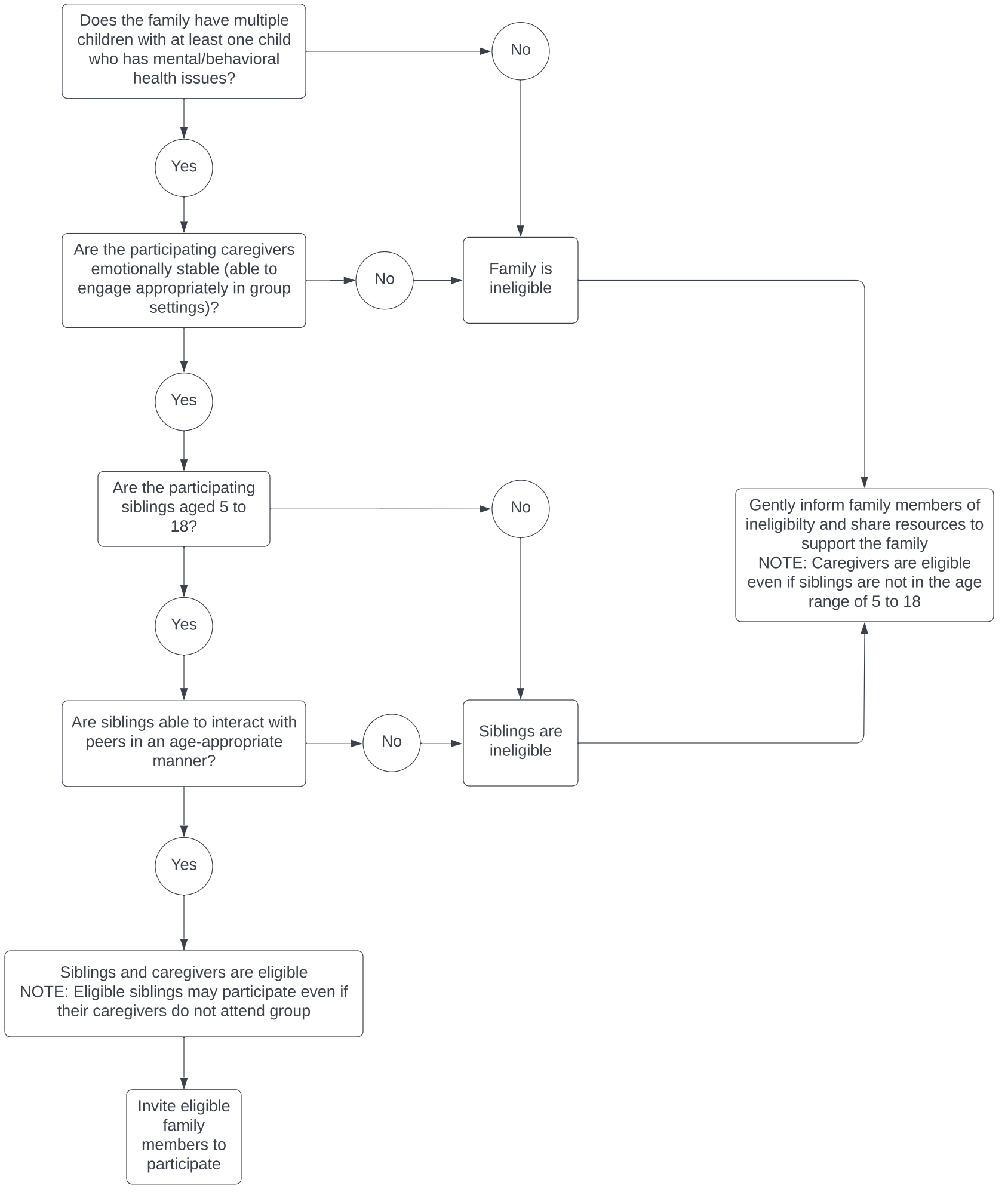Caregiver and Sibling Eligibility Screening